

FILED
GREENVILLE CO. S. C.
MAR 29 10 22 AM '78
BONNIE S. TANKERSLEY
R.M.C.

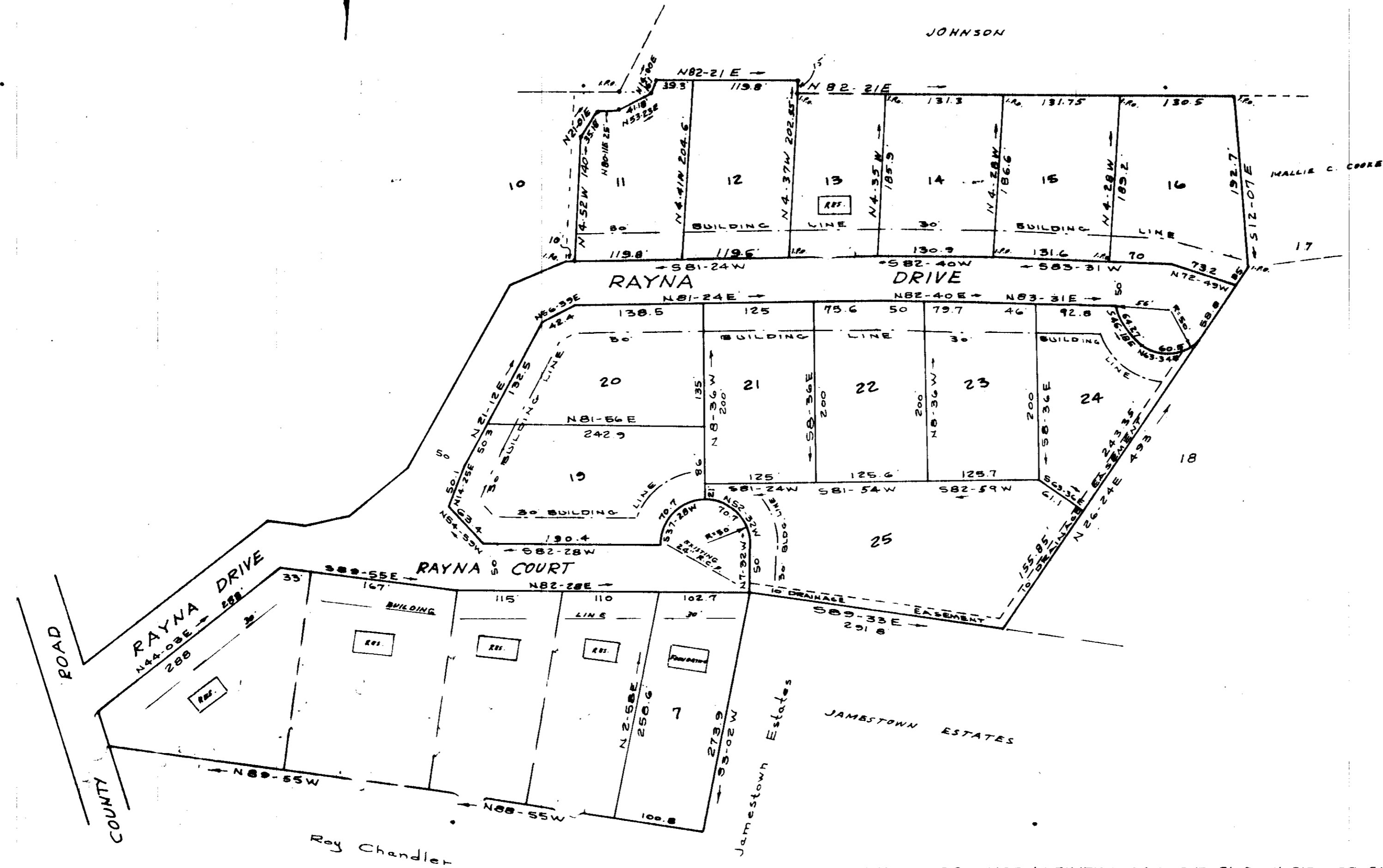
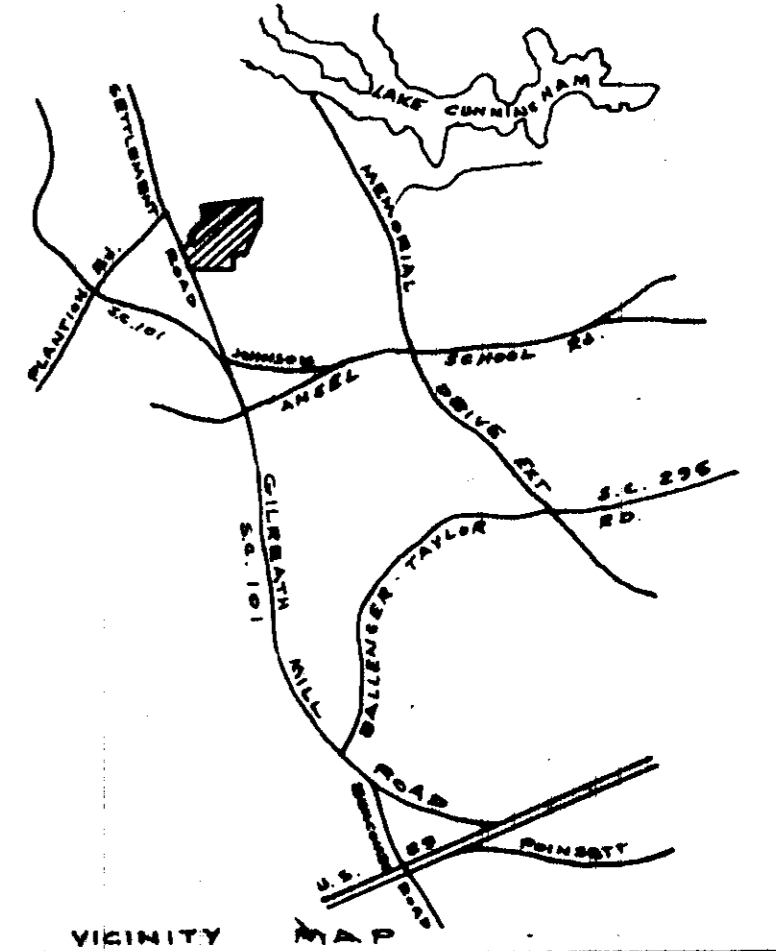

NOTES: DRAINAGE & UTILITIES EASEMENT 5' EACH SIDE OF SIDE AND REAR LOT LINES.
LOTS 1, 2, 5, 6 & 7 COPIED FROM PLAT OF W DENNIS SMITH PROPERTY BY JOHN A. SIMMONS FEB 15, 1964
LOTS 11, 12, 13, 14, 15 & 16 SHOWN ON PLAT BY H.S. BRUCKMAN JAN. 13, 1972 FIELD CHECKED THIS SURVEY.
LOTS 19 THROUGH 25 SURVEYED 11/17/76

Plat Filed This 29 day of March 1978
And Recorded in Vol. 6-H Page 35 at 10:22AM
Bonnie S. Tankersley
Register Mesne Conveyance Greenville County, S. C.

28578

6-H-35

MAR 29 1978



FOR DEDICATION OF ROADS SEE
DEDICATION BOOK 1 PAGE 269

FINAL PLAT

CERTIFICATE OF OWNERSHIP AND DEDICATION

"The undersigned hereby acknowledge that I am (we are) the owner(s) of the property shown and described herein and that I (we) hereby adopt this plan of subdivision with my (our) free consent and that I (we) establish the minimum building restriction lines, and hereby dedicate to public use as roads, streets, and easements, forever all areas so shown or indicated on said plat.

4/3/78 Signed W. Dennis Smith
 1/1/78 Signed _____
 1/1/78 Signed _____
 1/1/78 Signed _____

CERTIFICATE OF ACCURACY

"I, C. O. RIDDLE, certify that this plat was (drawn by me) (drawn under my supervision) (an actual survey made under my supervision) from (an actual survey made by me) (a deed description recorded in Book _____ Page _____ Book _____ Page _____, etc.) (other); that the error of closure as calculated by latitudes and departures is _____; that the boundaries not surveyed are shown as broken lines plotted from information found in Book _____ Page _____; that this plat was prepared in accordance with the Greenville County Subdivision Regulations as adopted.

11/13/76 C. O. Riddle
 DATE LICENSED ENGINEER OR REGISTERED SURVEYOR

S. C. Registration No. 1347

CERTIFICATE OF APPROVAL FOR RECORDING

"I hereby certify that the subdivision plat shown herein has been found to comply with the Subdivision Regulations for Greenville County, with the exception of such variances, if any, as are noted in the minutes of the Greenville County Planning Commission of Greenville County, South Carolina, and that it has been approved for recording in the office of the County Register of Mesne Conveyance.

3/27/78 Royce Carter
 DATE DIRECTOR OF PLANNING
 GREENVILLE COUNTY PLANNING COMMISSION

FILE NUMBER

76-147

PROPERTY OF
W. DENNIS SMITH

W. DENNIS SMITH OWNER C. O. RIDDLE SURVEYOR

NO. OF ACRES: 11.62 MILES 0
 NO. OF LOTS: 13 DATE: 11/13/76

MICROFILMED

